- Type: Hair Extension
- Material: Human Hair
- Human Hair Type: Brazilian Hair
- Hair Grade: Remy Hair, Virgin Human Hair
- Virgin Hair: Yes
- Weight: 100g
- Place of Origin: Shandong, China (Mainland)
- Brand Name: XINDA HAIR
- Material of Hair: Remy Virgin Human Hair
- Available Color: Any Color, #1, #1b, #2, #4, #6, #8, #60, #613
- Service: Custom Order Available
- Available Payment: PayPal, T/T, Western Union, Trade Assurance
- Shipping: DHL, UPS, FedEx, EMS
- Other Hair Type: Brazilian Hair, Indian Hair, Russian Hair, Peruvian Hair

Wholesale Virgin Human Hair

Company Information

1. Establish in 1999, 14 years experience in produce human hair extension.
2. Comprehensive manufacturer, professional exporter.
3. Products are selling well in America, Europe, Mid East, Africa and more other places.
4. Due to the superior quality ,prompt delivery and advanced technology and manufacturing of our products, our company has enjoyed a high prestige both at home and abroad.

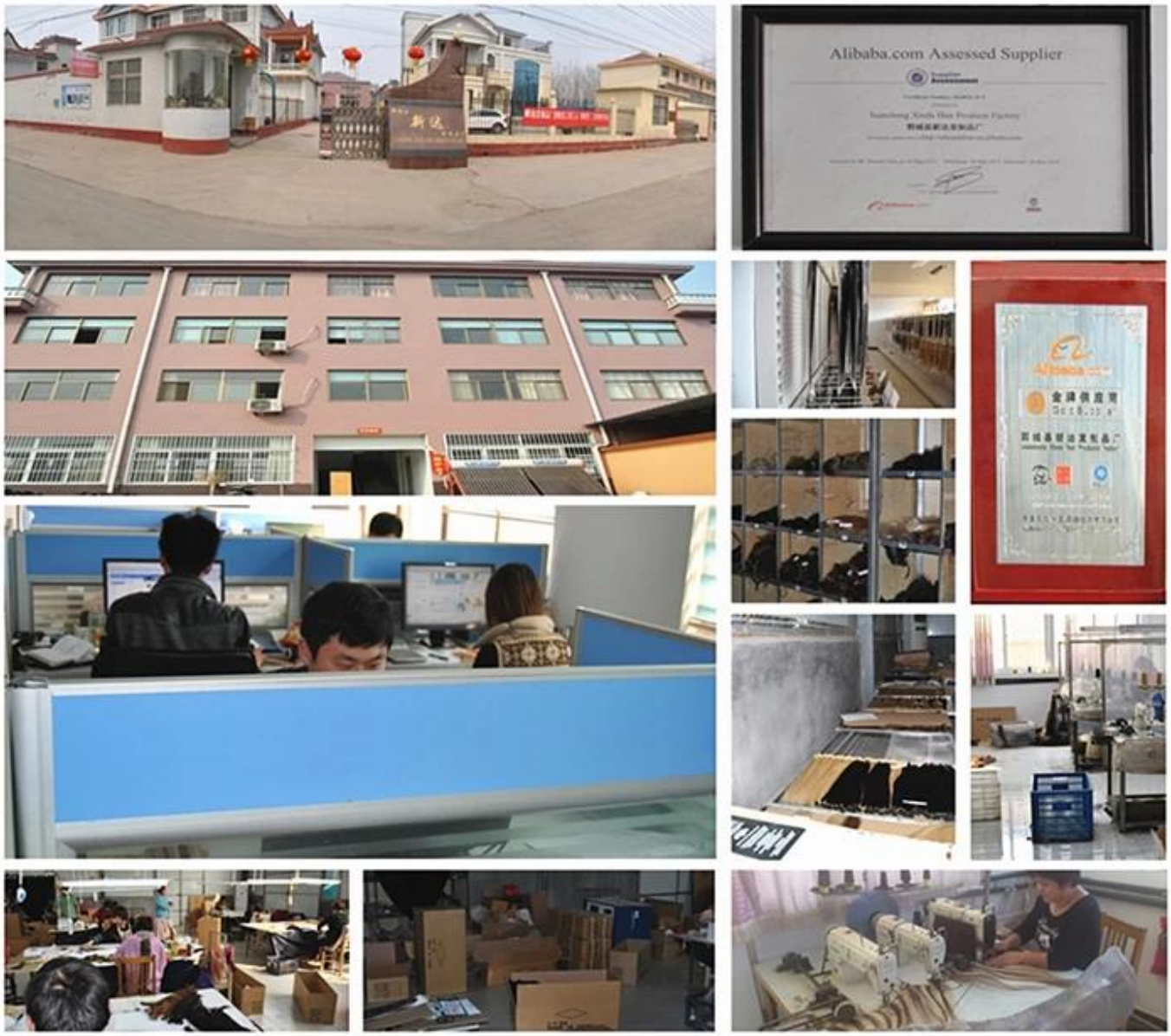

Product Description

1. Human Hair Toupee

2. Virgin Remy Human Hair

3.Tangle&Shedding Free

4. In Various Styles and Colors

5. Manufacture Wholesale

Products	Wholesale Virgin Human Hair
Hair Material	Brazilian hair, Indian hair, Malaysian hair, Chinese hair, European hair, Peruvian hair, Mongolian hair, Egyptian hair, Cambodian hair,Russian hair,etc.
Quality Grade	Double Drawn, Single Drawn, Grade 5A/6A/7A/8A

Hair Grade	Virgin Remy Human Hair, Virgin Non-Remy Human Hair
Style	Straight / Natural wave/curly / Deep Wave / Body Wave / Water Wave / Jerry Curl /Kinky Curly/Yaki/Loose Wave or as your demand
Color	1) Dark color-- #1,#1B,#2,#3,#4,#6 2) Medium color--#8,#10,#12,#14,#16,#30,#33,#130,#350,#530,#99J,#144 3) Light color--#18,#20,#22,#24,#27,#27S,#60,613#,#120 4) Bright color--ORANGE,PINK,BURG,RED,YELLOW,PURPLE, Piano colors, ombre color, two tone colors, mix colors, Any color is available
Length	8 inch to 30 inch in stock.
Weight	As your demand
Payment	T/T, Western Union, MoneyGram, Paypal, Bank Transfer
Main Products	Hair Weaving, Hair Bulk, Tape Hair Extension, Pre-Bonded Hair Extensions, Clip in Hair Extensions, Wigs, Toupees

Packaging & Shipping

Packaging

1. Inner packaging: White card in PP/PVC bag.

2. Outer packaging: Standard export carton.

3. Use your own packaging.

Shipping

1. By sea, air, or express. such as EMS, DHL, UPS, TNT, Fedex, etc.

2. Within 24 hours for items in stock, 2 weeks for items out of stock.(After recieve payment)

3. Deliver time: 3-7 days on the way.

Europe
3-5 working
days by DHL
North America
3-4 working
days by DHL
Middle East
3-6 working
days by DHL
Africa
3-6 working
days by DHL
South America
3-4 working
days by DHL
Australia
3-4 working
days by DHL